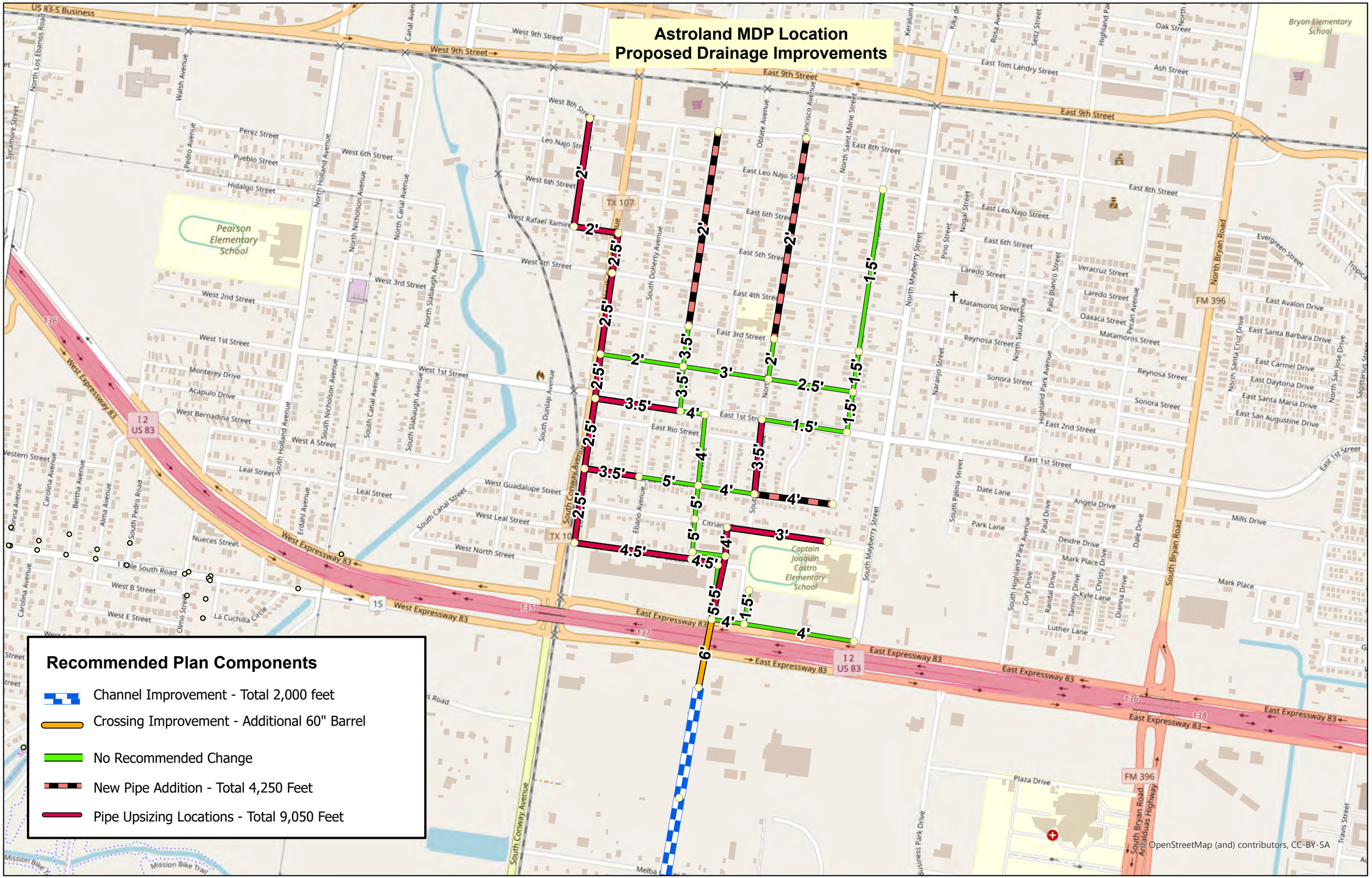
Astroland MDP Location
Proposed Drainage Improvements
Recommended Plan Components
Channel Improvement - Total 2,000 feet
Crossing Improvement - Additional 60" Barrel
No Recommended Change
New Pipe Addition - Total 4,250 Feet
Pipe Upsizing Locations - Total 9,050 Feet
West Expressway 83
East Expressway 83
East 9th Street
West 9th Street
TX 107
FM 396
South Bryan Road
North Bryan Road
South Conway Avenue
Pearson Elementary School
Captain Joaquin Castro Elementary School
Bryan Elementary School
2'
2.5'
3.5'
4'
4.5'
5'
5.5'
6'
3'
1.5'
© OpenStreetMap (and) contributors, CC-BY-SA